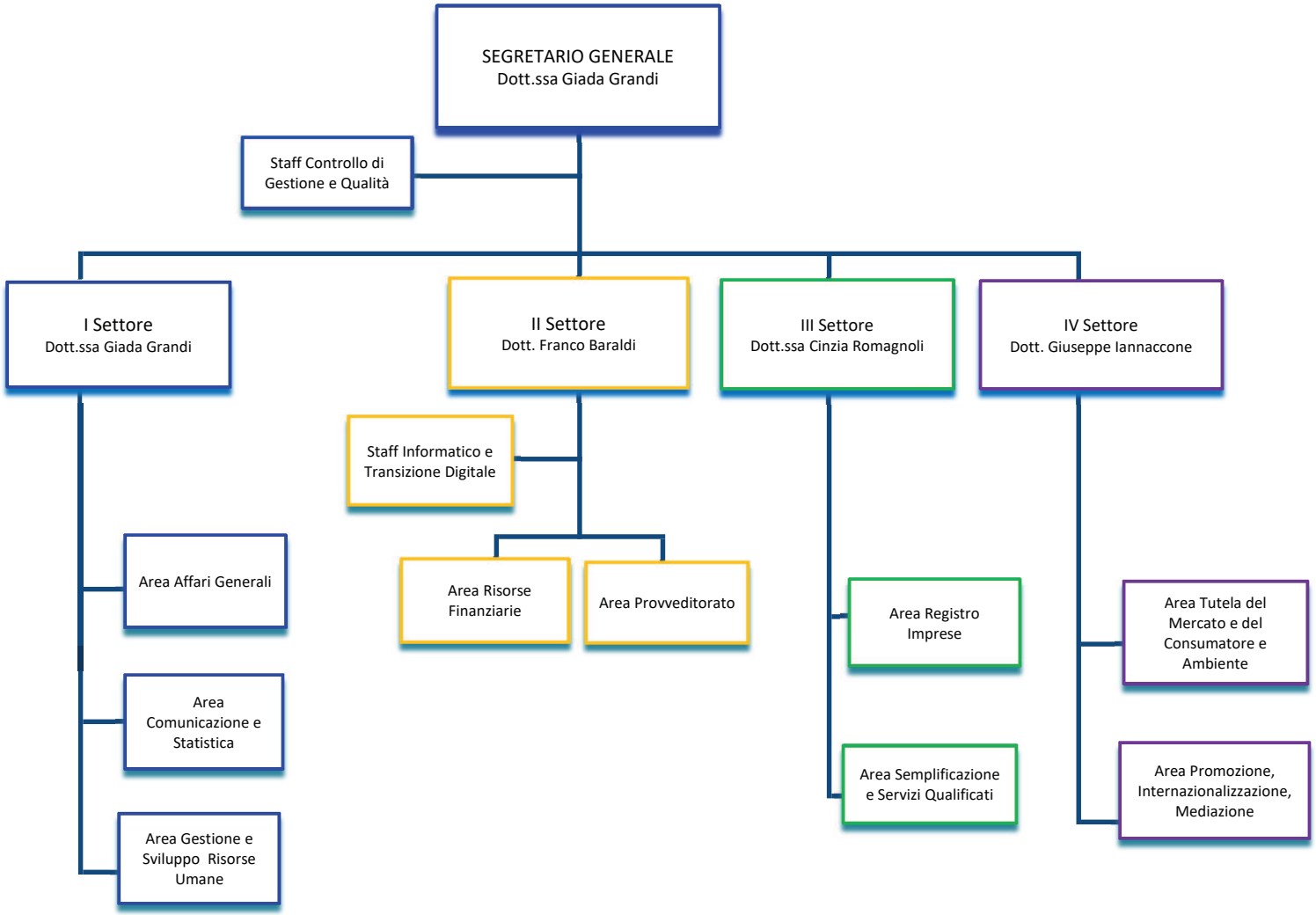

IL SEGRETARIO GENERALE
Giada Grandi

IL PRESIDENTE
Valerio Veronesi